

Kansas NG911 GIS User Group



2023 Q1 Meeting



February 1, 2023

Webinar



NG911 GIS User Group Agenda



NG911 Project Update

01



NG911 Toolbox Update

02



GeoMSAG and Training Update

03





2021 NG911 Imagery

- Public domain
- Download - SID (USGS 24K quad) tiles
 - Need multiple counties? Contact Brent Miller (millerbr@ku.edu)
- Statewide Imagery Service
- Available on DASC's Kansas Geoportal Hub
 - <https://hub.kansasgis.org/>
- Integration into Radius Map

2021 NG911 Imagery

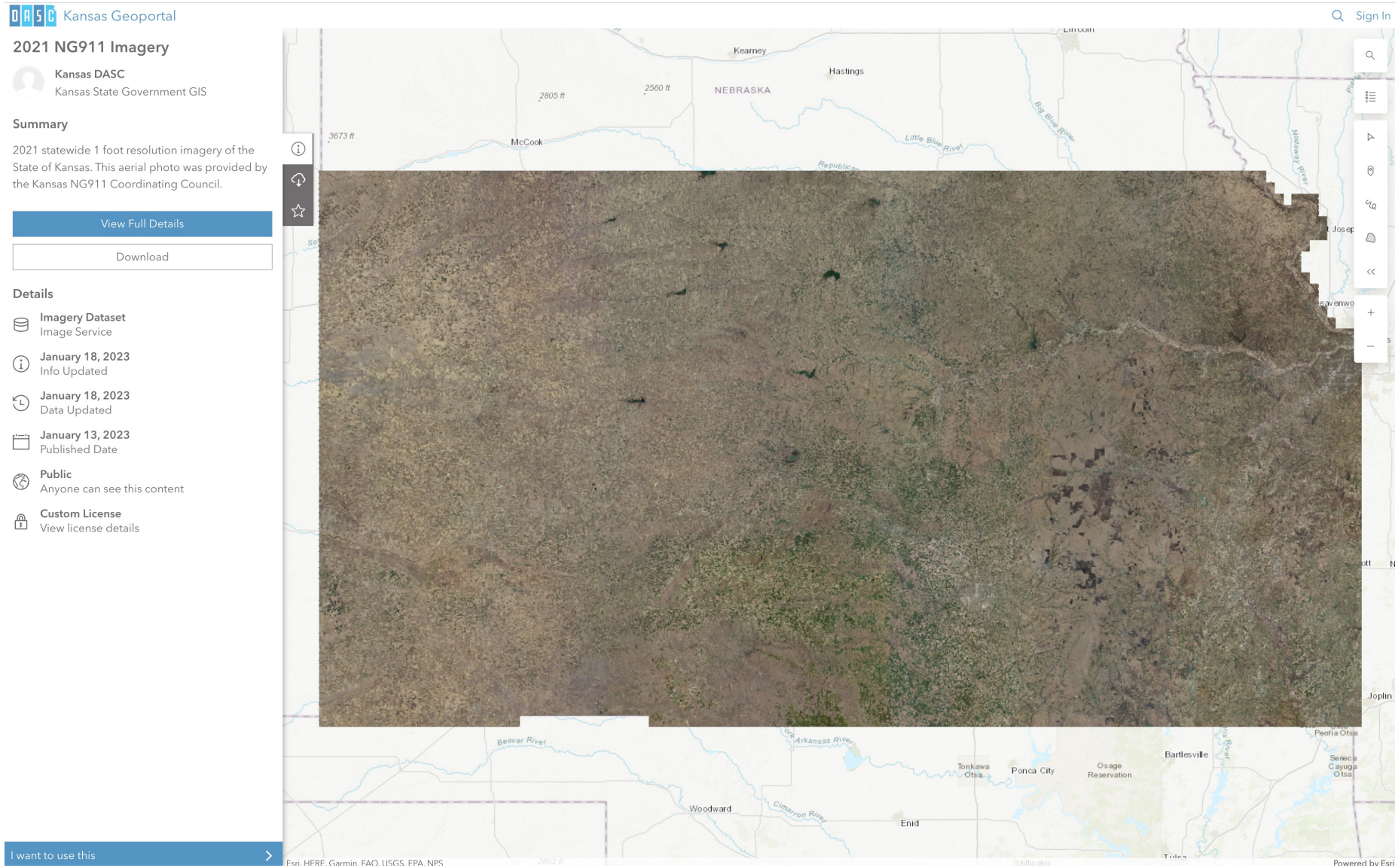



NG911 Toolbox Update

Version 2.2.98 & Upcoming Changes

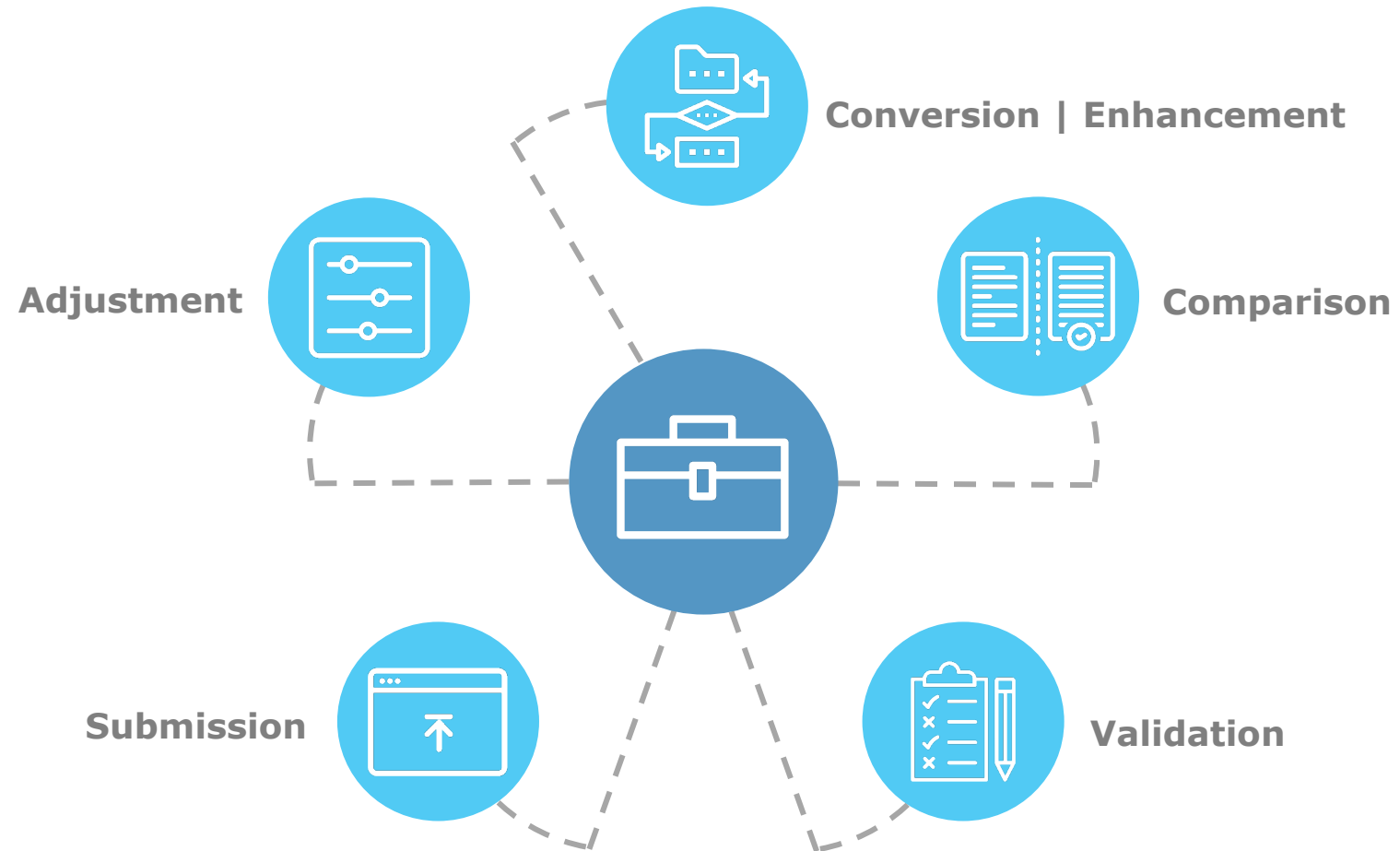



Release 2.2.97



End of Oct | Start of Nov

Validation/Submission check now incorporates Address Point GeoMSAG in road centerline range overlap checks.

SUCCESS



Q4
2022

Address Point GeoMSAG Overlaps = **Error**
Will prevent submission





Release 2.2.98



2023 - Q2

Remove logic check loophole allowing blank value in Yes/No **AUTHORITATIVE L/R** field in Road Centerline feature class.

Causing issue with PSP MSAG generation processing.



Minimal to no impact on most PSAP data submissions.



Friendly Data Quality Reminder

2023 Q1 Edition

When making changes and creating new features, be sure to update the [L_UPDATE] field attribution. If a spatial edit is made, the attribution should be changed to match.

**Increases data usability and accuracy!
For example, which source of data has the most recent Municipal Boundary edits.**



GIS Toolbox Story Map Available

Change log and detailed descriptions of new tools, error messages, and processes.

DASC Hub -> NG911 Initiative -> Standards -> GIS Tools and Scripts

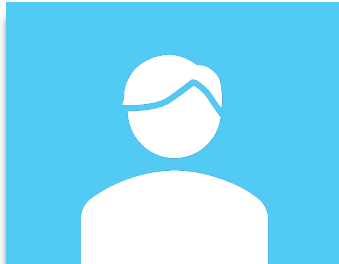

Thank You
Questions?

William Trimble
GIS Developer



williamtrimble@ku.edu



785-864-0355



<https://tinyurl.com/yr3antht>



Map Discrepancy Reporting in Radius

- Reporting issues with locally maintained GIS data
 - Address Corrections
 - Road Name issues
- Reporting problems with the mapping services
 - Layers that are not working or not updating
 - Geocoding failures

ALI Discrepancy Reporting in Radius

- Reporting wireline or VOIP calls with inaccurate or missing address information
- Reporting misroutes
- Reporting bad wireless locations

Discrepancy Reporting in Radius

Radius Map Discrepancy Report 01/30/2023

Some content in this message has been blocked because the sender isn't in your Safe senders list. [I trust content from noreply@rpd.io.](#) | [Show blocked content](#)

RR RapidDeploy Discrepancy Report <noreply@rpd.io> ☀️ 😊 📧 📁 ↶ ↷ ↸ ⋮
To: [REDACTED] Discrepancy Reporting <discrepancy@kansas911.org> Mon 1/30/2023 17:15



A map discrepancy has been reported. See attached report for details.

PSAP: 'Chanute 911 Communications '
Agent: 55
User: Alicia Myers
Map screenshot center point: 37.650823, -95.451704

Description

THIS IS JUST A TEST OF THE MAP DISCREPANCY REPORT

ABOUT THIS MESSAGE

This message was sent because somebody in your team filled out a discrepancy report.

Discrepancy Reporting in Radius





Map Discrepancy Reporting – What we've seen so far

- Address correction – Potentially a GIS problem
- Parcel ownership correction – Maybe a GIS problem
- Reporting bad wireless location – Not ever a GIS problem, should be an ALI Discrepancy Report

ALI Discrepancy Reporting – What we've seen so far

Only test records

What all that means

If you get one, review it and address any GIS issues.

If one comes in that you don't know how to handle, check with us.





GeoMSAG - Testing with AT&T's PSP Team

Our Beta Test team is still on hold, but the Alpha testing is starting

When will it be done?

We can't even guess, but we'll keep you updated

What do you do until then?

Contact us with any questions or problems that come up





Training

Data Maintainer at KAM

Data Steward available on the KS911CC's Learning Center platform, and Data Maintainer should be available on the platform later this year.



Wrap Up

2023 NG911 GIS User Group meeting schedule

- May 3 - 10 am -11 am
- August 2 – 1 pm – 2 pm
- KAM Conference – October 24-27 in Wichita

DASC Hub

<https://hub.kansasgis.org/>

Kansas 911 Coordinating Council

<https://www.kansas911.org/>

Sherry's new email - sherry.massey@ku.edu